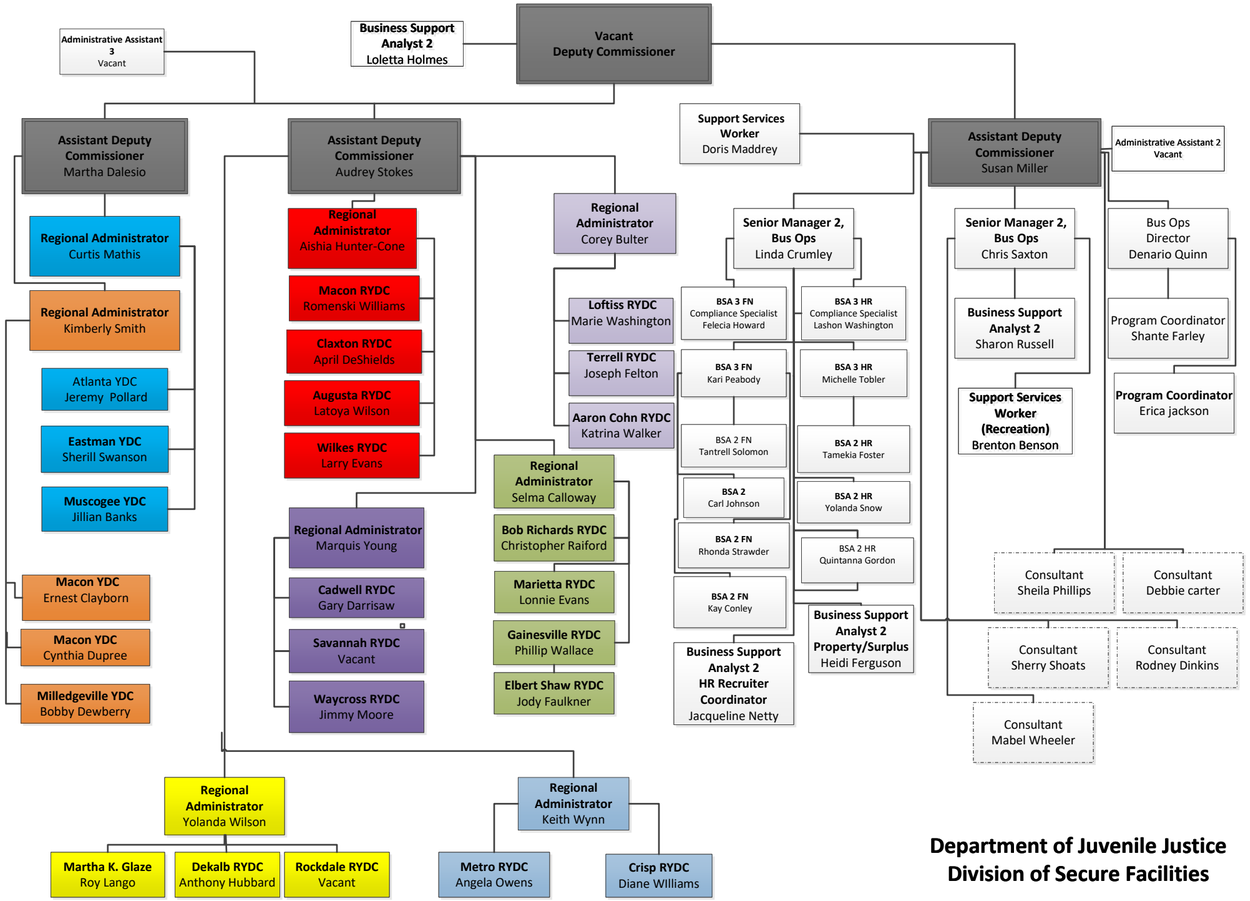

Department of Juvenile Justice
Division of Secure Facilities

Last Updated:
6.03.2024