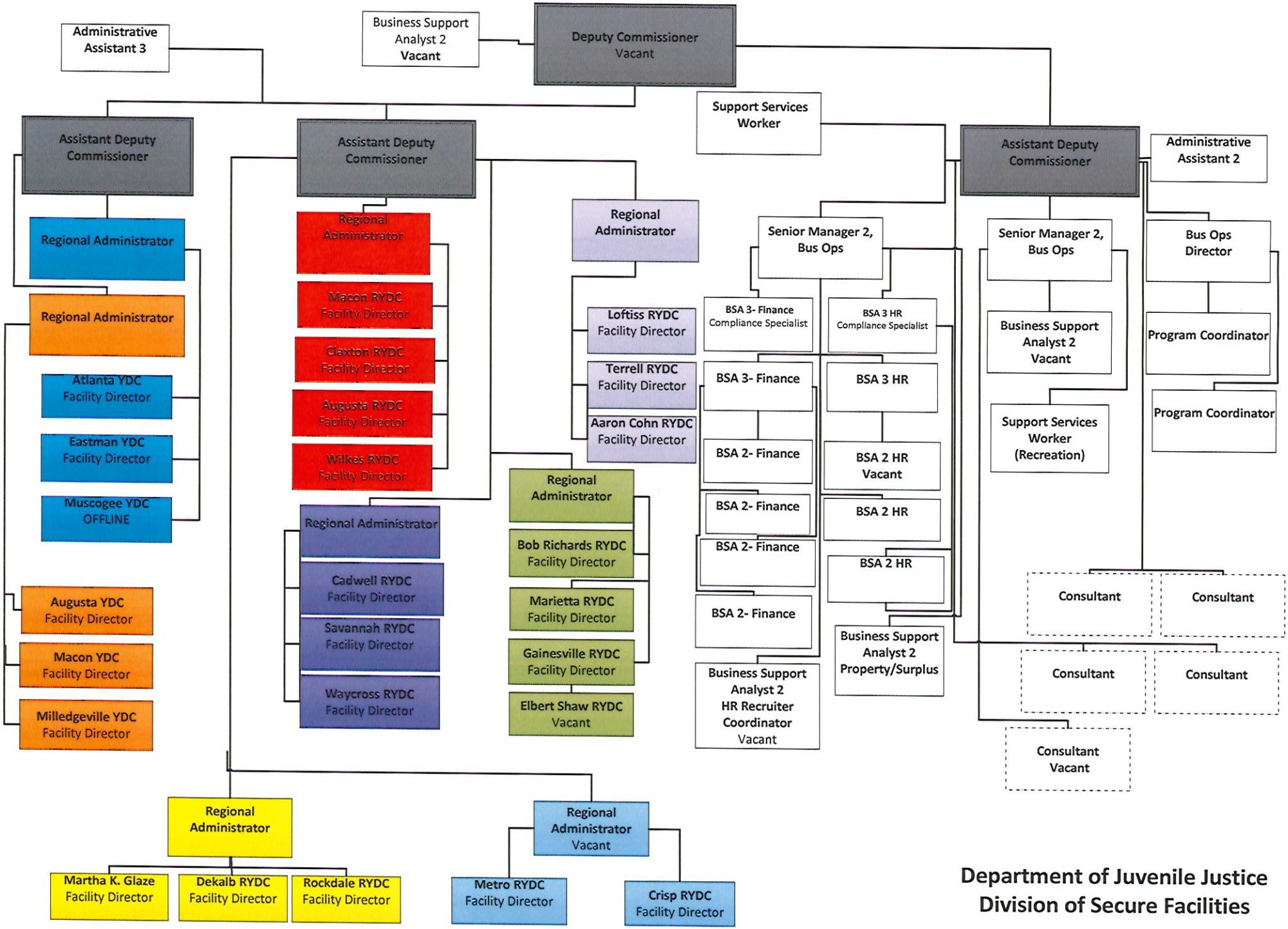

Department of Juvenile Justice
Division of Secure Facilities

Last Updated:
4.01.2025