Department of Juvenile Justice

Division of Administrative Services
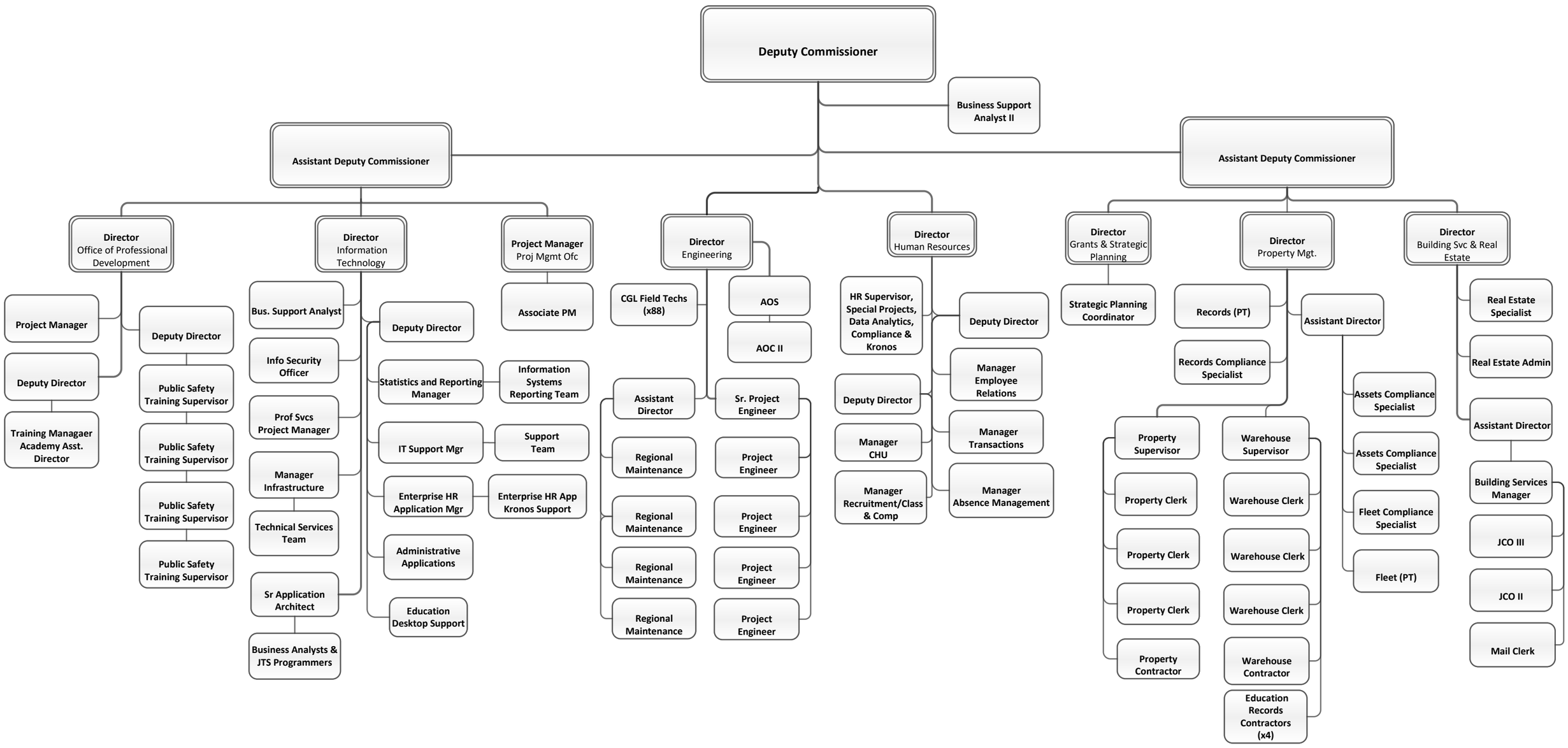
April 2025